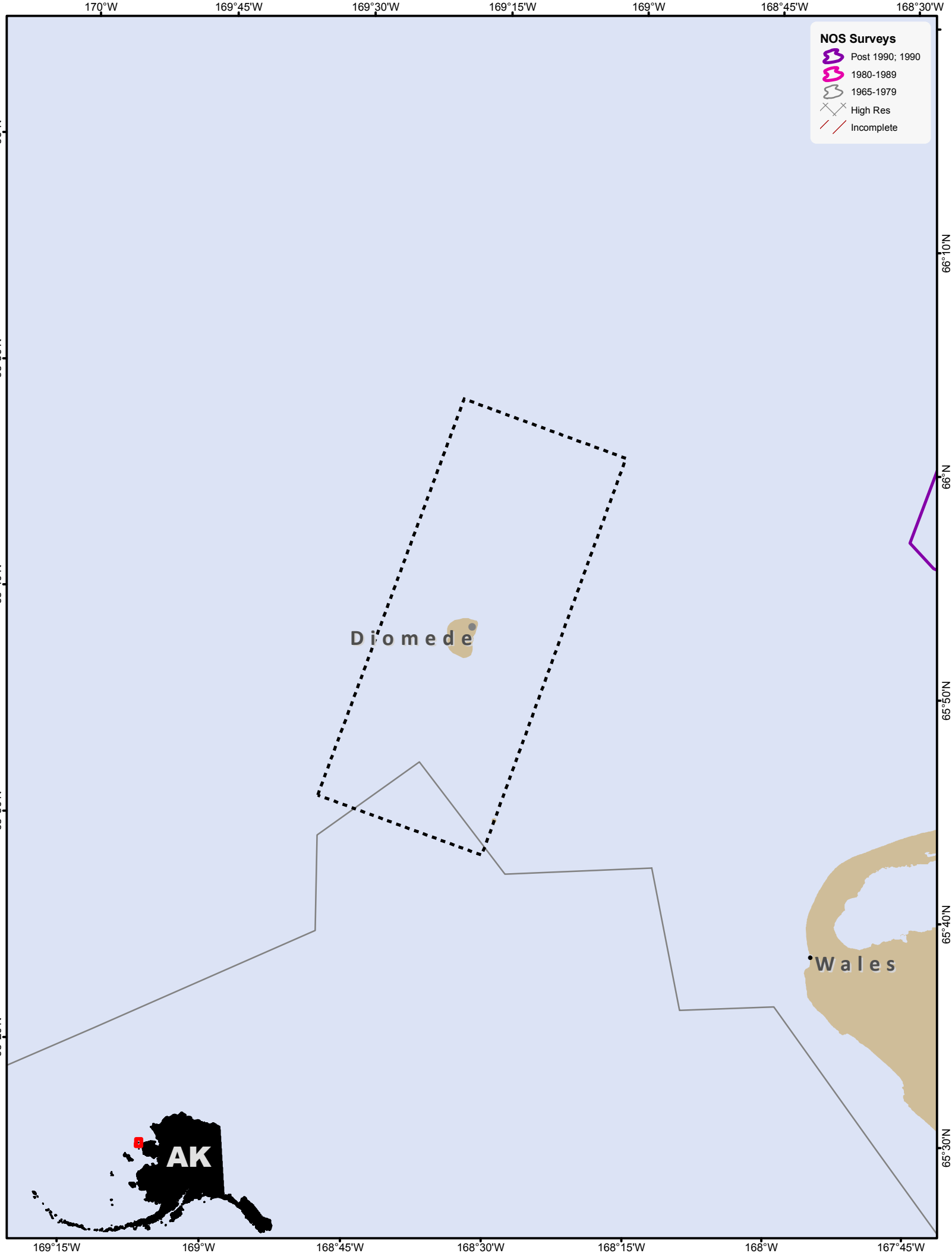
NOS Surveys
Post 1990; 1990
1980-1989
1965-1979
High Res
Incomplete
Diomede
Wales
AK
170°W
169°45'W
169°30'W
169°15'W
169°W
168°45'W
168°30'W
66°N
65°50'N
65°40'N
65°30'N
65°20'N
66°10'N
66°N
65°50'N
65°40'N
65°30'N
169°15'W
169°W
168°45'W
168°30'W
168°15'W
168°W
167°45'W